





-  City Limit
-  Parcel
-  PRAD Parcels
-  Proposed Street Light
-  Existing Street Light



GIS Services of the
Information Technology Department
Simms Municipal Building
PH: 806-378-9334

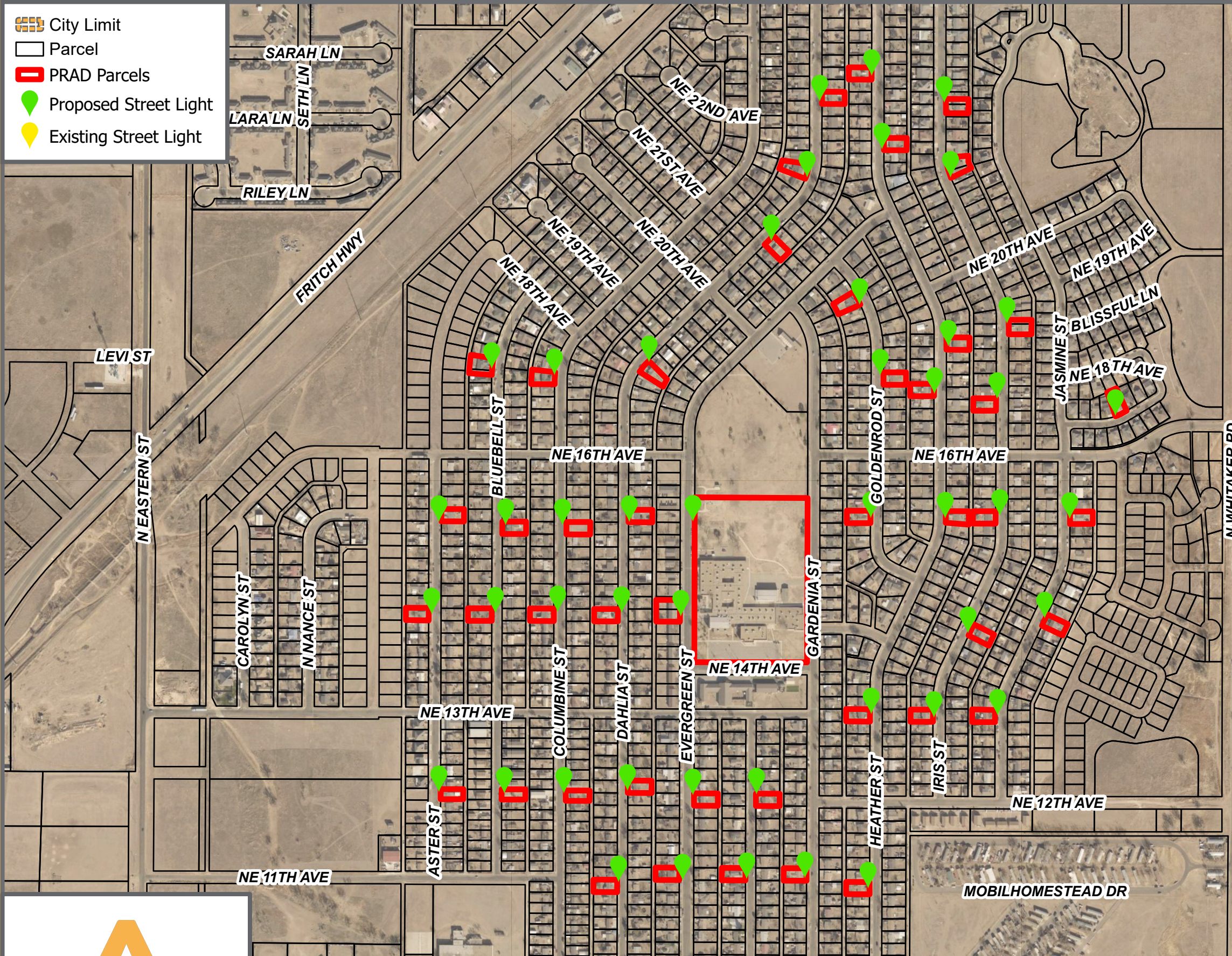

DISCLAIMER: The City of Amarillo is providing this information as a public service. The data shown is for information purposes only and except where noted, all of the data or features shown or depicted on this map is not to be construed or interpreted as accurate and/or reliable; the City of Amarillo assumes no liability or responsibility for any discrepancies or errors for the use of the information provided.

This product is for informational purposes and may not have been prepared for or be suitable for legal, engineering, or surveying purposes. It does not represent an on-the-ground survey and represents only the approximate relative location of property boundaries.

